

PROPERTY OF
J. D. BURNETTE ESTATE

BEING TRACT NO. 2 OF THE MRS. NANNIE SMITH ESTATE

CHICK SPRINGS TOWNSHIP GREENVILLE CO.

SOUTH CAROLINA

SCALE: 1" = 150 FEET OCTOBER 23 1939

SURVEYED OCTOBER 18 1939

H. S. BROCKMAN, SURVEYOR
GREER, S. C.

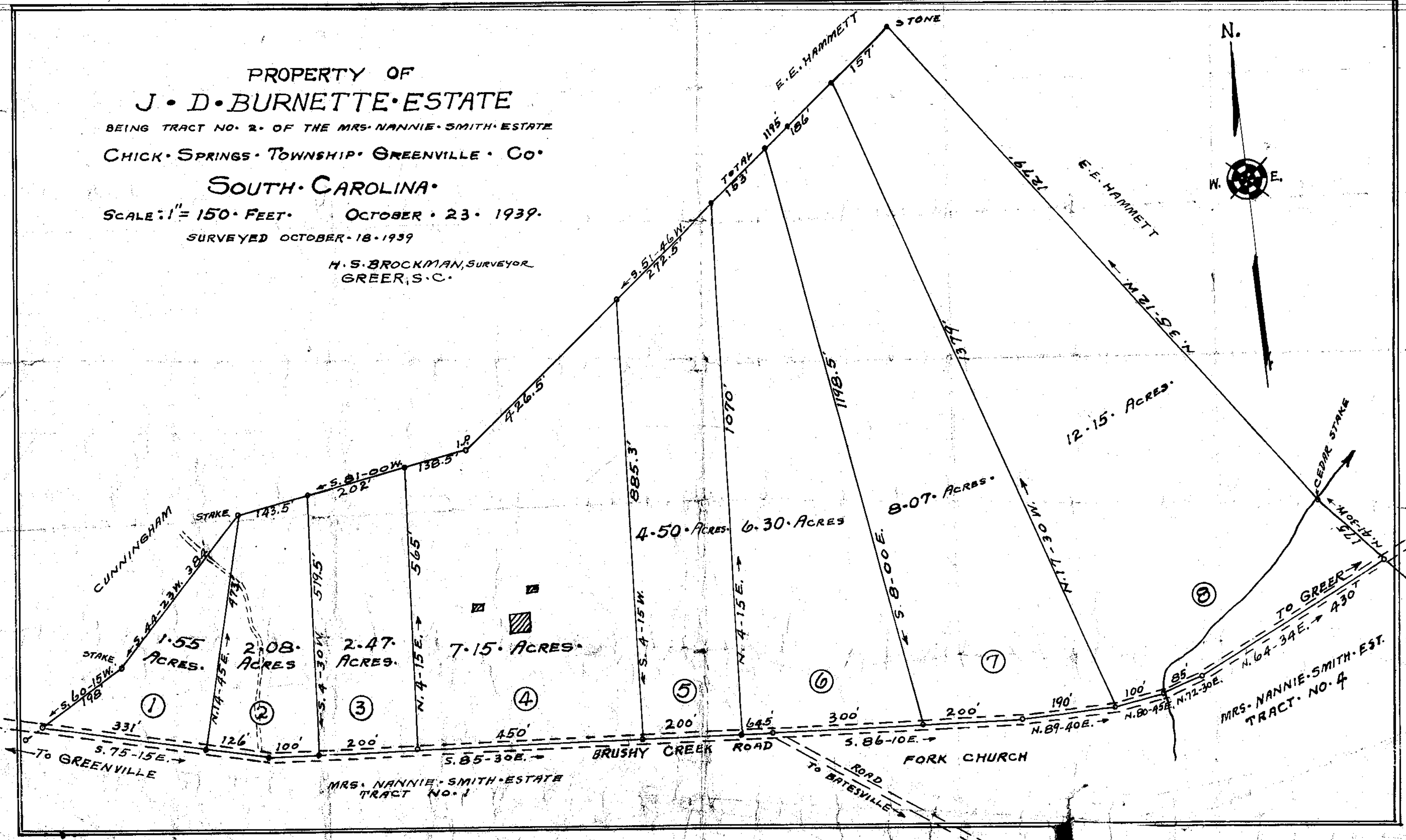
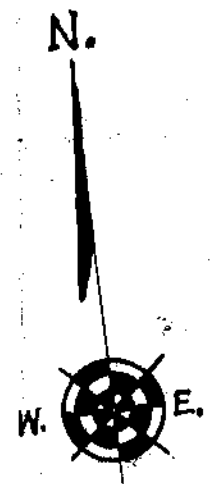

26
477
595

113
177

Plat Filed This 16 day of Sept 19 82
And Recorded in Vol. 9 D Page 82 at 1:40 P. M
Dennis S. Lusk
Register Meane Conveyance Greenville County S. C.